ESEN DEMİRCİ

LOOP

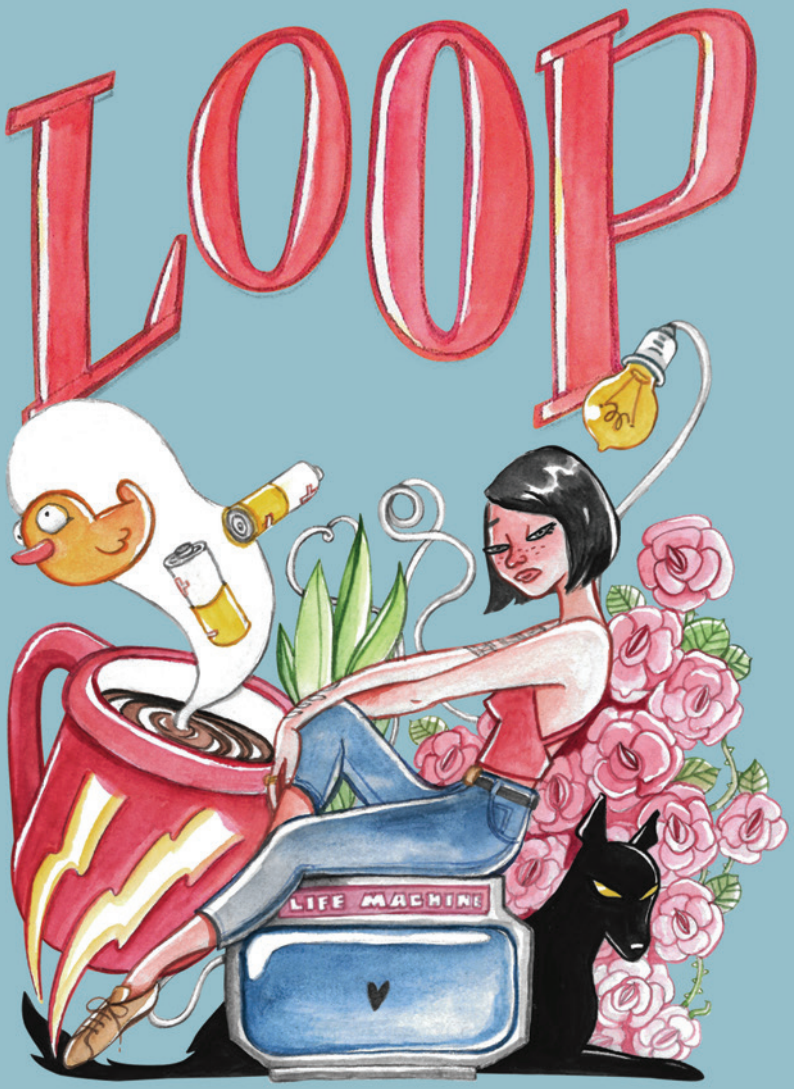

ESEN DEMİRCİ

LOOP

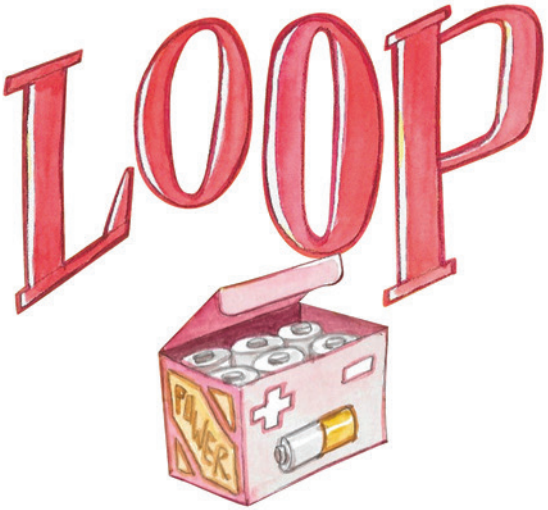

"There is no love of life without despair of life."

- Albert Camus

WAKE UP! IT'S STARTING. WAKE UP! WAKE UP! WAKE
LIFE MACHINE
HELLO!
It's Starting...
WAKE UP!
COFFEE

HAND
CREAM
W
ORANGE

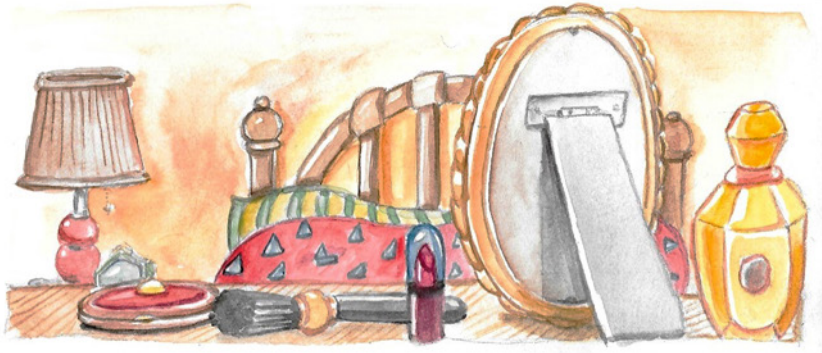

HELLO "LIFE MACHINE" WHO AM I?
YOU ARE THE MOST PERFECT PERSON IN THE WORLD... THE WORLD WAS CREATED FOR YOU... EVERYTHING IS A PART OF YOU... PEOPLE, CARS, HOUSES, TREES, ANIMALS AND ALL OBJECTS... EVEN ME. YOU'RE FREE TO DO WHATEVER YOU WANT YOU'RE MAKING THE DECISIONS. SO, YOU ARE THE ONE.
OK. GIVE ME MY DAILY WORDS.
YOUR DAILY WORDS...

IT WILL BE EASY TO FOLLOW
RED
DON'T FORGET YOUR UMBRELLA
LIFE MACHINE
RAIN
ENJOY
LOVE
LOVE?!
NO, NO. PLEASE NO! CANCEL IT. CANCEL LOVE. GIVE ME ANOTHER WORD.
HAVE A NICE DAY!
MACHINE
bye!

STATION
70936.C
Ticket
WORK
Waste Your Time
ARE YOU OKEY?
WHAT DO YOU THINK ABOUT LOVE?

THERE ARE TOO MANY KINDS OF LOVE. WHICH ONE?
I HAVE FIVE CHILDREN. PLEASE STOP IT.
SONGS ARE CHANGING... AND FLOWERS TOO. EVERYTHING ACTUALLY YES.
I LOVE YOU.
THE BEST SEX OF ALL TIME.
GO HOME! AND LOCK THE DOOR.

FASHION
BRING!
THE PSYCHOLOGY DEPARTMENT IS CALLING YOU.
OK
WHAT'S THE PROBLEM?
DR

I'M AFRAID TO FALL IN LOVE. I DON'T WANT TO MEET SOMEONE BETTER THAN ME. OR WORSE THAN ME. OH NO! IT'S COMPLETELY TERRIBLE. THIS IS MY LIFE.
WHAT'S YOUR FAVORITE FOOD?
SPAGHETTI WITH TOMATO SAUCE.
ARE YOU AFRAID OF SPAGHETTI WITH TOMATO SAUCE?
OF COURSE NO!
CONVERSATION IS OVER
NEXT!
550
75
-720 (maybe)
-380
655 XXX
112
-75
32
849.00
+100

YOUR SPAGHETTI WAS GOOD?
YES, IT WAS PERFECT.
YOU LOOK LIKE A BIT WORRIED
SOME "LIFE MACHINE" PROBLEMS. YOU KNOW...
I KNOW, I KNOW. WOULD YOU LIKE DESSERT?
TIRAMISU IS GOOD. AND COFFEE ... PLEASE
OKIE

THANK YOU!

HEY! IF YOU HAVE SOME PROBLEMS WITH YOUR "LIFE MACHINE" COME TO THIS PLACE AT FIVE O'CLOCK.

RED
PUB
Station: 18526.R
"You have to wear RED!"
WHAT THE ...

YOU SAID; I CREATED YOU. RIGHT?
CORRECT!
BUT YOU'RE CONTROLLING ME!
INCORRECT!
Life is passing .....
YOU'RE CONTROLLING YOU. YOU CAN DO EVERYTHING. IF YOU THINK YOU'VE LOST CONTROL, THEN YOU WANT LOSE CONTROL
WHY SHOULD I LIVE THIS STUPID LIFE?!
YOU CAN END IT.
Life is passing .....
I'M TOO YOUNG TO DIE!

RED
PUB

HELLO STRANGER !
HELLO! I CAME HERE TO MEET WITH SOMEONE . BUT I DON'T KNOW WHO ?

NO ONE IS WAITING FOR YOU .
SATURN
OK. CAN I HAVE A BLOODY MARY ?
ABSOLUTELY
TOMA

UMM... SO GOOD... HOT AND SWEET.
YEP... LIKE YOU.
ARE YOU FLIRTING WITH ME?
HAHAHA! WHY NOT. I LIKE YOUR TATTOOS.
MY EX-BOYFRIEND WAS A TATTOO ARTIST... SO... PAINFUL RELATIONSHIP.
I CAN IMAGINE
FULL OF NONSENSE
DO YOU MISS HIM?
THERE IS NOT A DAY THAT I DON'T THINK ABOUT HIM.
OH NO!
ONE MORE BLOODY MARY?
NO THANKS.

SORRY ! I'M LATE .
LET'S GO TO MY OFFICE .

IT'S SO COLD IN HERE.
YES. BECAUSE I HAVE TO KEEP THE WINDOWS OPEN.
CAN I WEAR THIS?
SURE. BUT A BIT DIRTY.
THESE FLOWERS ARE BEAUTIFUL!
RED

FLOWERS ARE MY OBSESSION.

I LIKE YOUR OFFICE.
THANK YOU!
ARE YOU A SCIENTIST OR AN ENGINEER OR SOMETHING?
ELECTROMAGNETIC
NO. BUT I LIKE TO RESEARCH.

WHY AM I HERE ?
FIELD AND
WAVE
PRACTICAL
OBJECTS
DIGITAL
ELECTRICAL
POWER

HELLO !
IT'S... IT'S TALKING ?!...
ACTUALLY JUST SAYING "HELLO"... SO FRIENDLY. PLEASE DON'T BE SCARED !
OH NO ! SO BIG ...
HELLOW

STAY AWAY FROM ME !

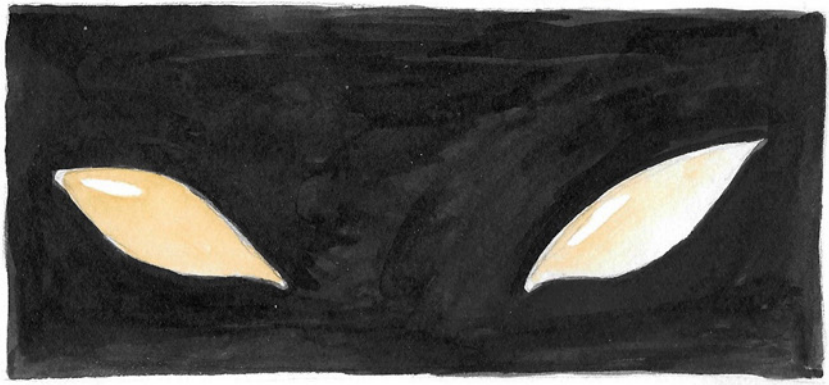

LOOK AT THIS PICTURE. SUCH A SWEETIE. RIGHT?
YES. I'M SORRY FOR THIS.
NOT A PROBLEM.
MOST PEOPLE ARE AFRAID OF DARKNESS.
DARKNESS

COFFEE ?
YES, PLEASE
WHAT'S THAT ?
THAT'S THE REASON YOU ARE HERE .
I CREATED THIS MACHINE . OR YOU ... WHICHEVER . IT WILL CHANGE YOUR DAILY WORD . WHAT WAS IT ?
LOVE .
HOW IS THIS SUPPOSED TO CONNECT TO MY "LIFE MACHINE" ?
NOT YOUR "LIFE MACHINE". IT WILL BE CONNECTED TO YOU !

IT'S RAINING !
Kiakatoom!!!
YES... GOOD TIME TO USE THE MACHINE !...

HURRY UP ! YOU MUST WEAR THIS .
BE QUICK !
WHA ... WHAT'S GOING ON ?...

WE SHOULD GO !
WHERE ?!
THE GARDEN

I'M NOT SURE I WANT TO DO THIS.

DID YOU TAKE OFF YOUR SHOES ?
YES AND I'M COLD !

LOOK ! IT'S WORKING !
WHAT ?
PUT ON THE HELMET .
ZIUZIUU

HURRY UP!

ZIU
ZIU
ZIU
ZIU
ZIU

Pfff

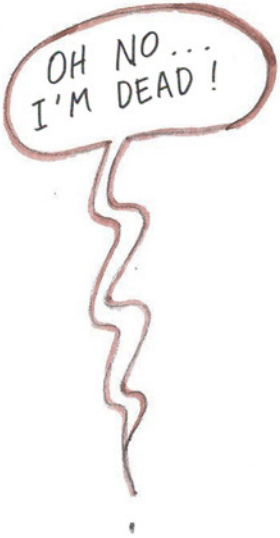
OH NO...
I'M DEAD!

YOU ARE NOT DEAD. YOU'RE INSIDE OF WAVE AND FIELD ELECTROMAGNETICS.
YOU ... YOU ARE A BATTERY.
I UNDERSTAND NOTHING.
SO. THERE IS NO TIME AND SPACE IN HERE.
AND YES. I'M A BATTERY! FULL OFF
I THINK THIS IS A DREAM. BECAUSE I'M NAKED ... AND TALKING WITH A BATTERY!
YES. THIS IS MY DREAM!

NO MORE CUTENESS.
RIGHT
AAAAA !!!
WHO ARE YOU ?
I'M YOUR DREAM
WHO AM I ?!

YOU LOOK LIKE SOMEONE OF MY MEMORIES...
ALSO YOU ARE VERY DIFFERENT
DO YOU LOVE ME ?
I LOVE YOU

OK OK. I LOVE YOU TOO. BUT YOU MUST WAKE UP HERE!
WHAT ARE YOU ON? I WANT TO TRIP ON THAT TOO
WHERE AM I?!
RED PUB'S GARDEN.
IS IT A DRUG? OR SOMETHING

THE MUSIC HAS STARTED. COME INSIDE

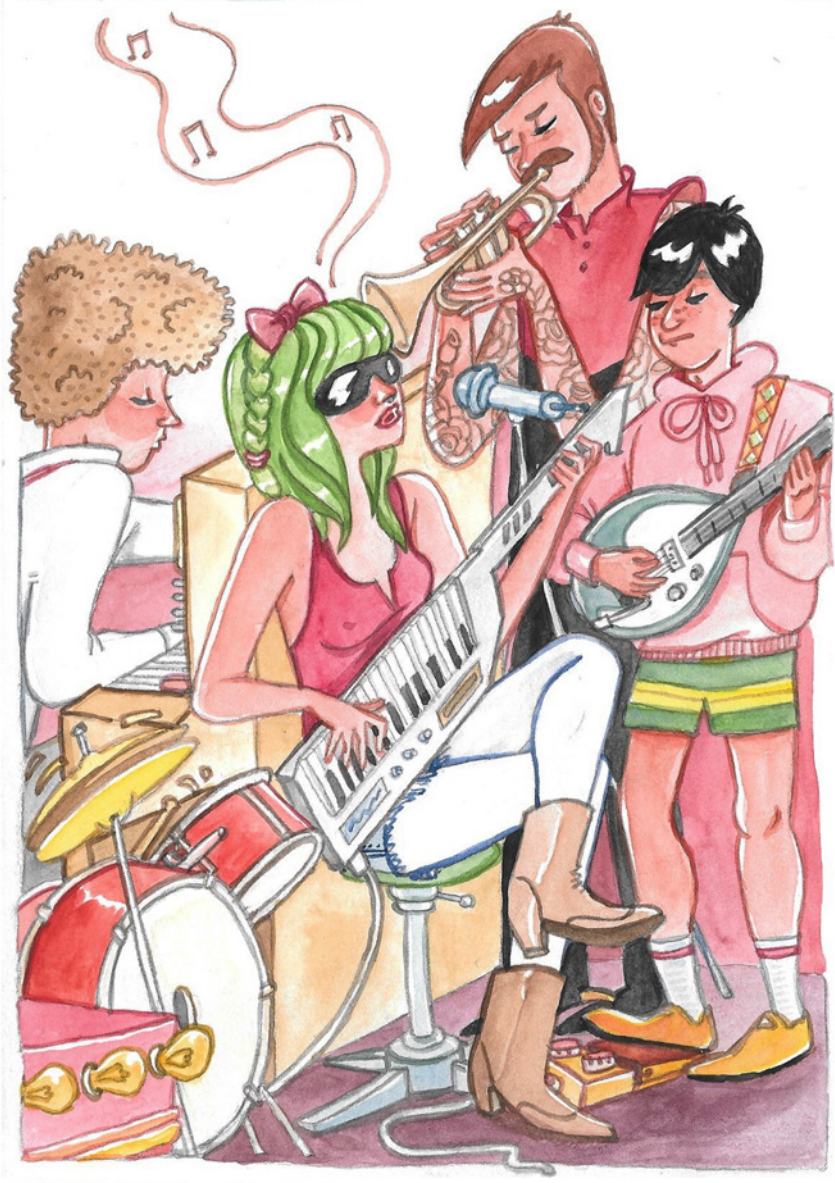

♫ TRUST THE TIMING OF YOUR LIFE BABE ♫ ♫
♫ YOU'RE THINKING TOO MUCH MAYBE ♫
BE PATIENT... BE PATIENT... BE, BE BE, BE... ♫

BE. BE, BE ♫
I NEED TO EAT SOMETHING.
HAMBURGER?
WUU
YES.

THREE DOUBLE CHEESEBURGERS PLEASE!
CAR SERVICE
Best hamburger in town

WOULD YOU LIKE DRINKS AND CHIPS WITH THAT ?
NOPE.

THANK YOU !
THANKS !
WHOO !

WHAT TIME IS IT ?
IT'S ALMOST 9.00 DUDE ...
WE'RE LATE .
BRRRMMM!

RRRRRRRRRRRRRRR

I'M FEELING VERY HAPPY RIGHT NOW ...
AND THIS IS JUST THE BEGINING .

WOO HOOO !

YOU ARE FINALLY HERE !
YOU TALKING TO ME ?
YES, IT'S ALWAYS THE SAME PEOPLE COMING HERE. NICE TO SEE YOU
YOU'RE BREAKING MY HEART DUDE.
THANKS !
IF YOU WANT TO WIN A HEART, YOU HAVE TO BREAK ANOTHER.

COME TO THE LIGHT MY FRIENDS !

ARE YOU OK ?
IT'S TOO MUCH ! I WANT TO REST .
ARE YOU TIRED ?
NEVER MIND
I THINK YOU'RE A SUPER HERO . I'M WONDERING WHAT YOUR SUPER POWER IS !
HA HA !
BECAUSE OF MY OUTFIT !

WELL, I HAVE TO TELL YOU THAT. MY SUPER POWER IT'S KISSING.
WILL IT KILL ME?
DEFINITELY YES!

I WANT TO MAKE A BABY WITH YOU.
BUT... YOU DON'T KNOW ME.
RIGHT.
OK... LET'S MAKE A BABY!
WOO HOOO

THAT'S LOTS OF POWER FOR MY LIGHT ...
SEXUAL ENERGY IS THE GREATEST POWER IN THE WORLD.
WHO IS THIS MAN?
HE IS THE BOSS.
WELCOME TO THE LIGHT

BUT... IT'S FULL OF DARKNESS HERE .
YES, WE ARE INSIDE THE LIGHT .
WHERE IS EVERYBODY ?!
I DON'T KNOW. I THINK WE ARE ALONE .
IS THAT YOUR HAND OR ?
I'M TOUCHING YOU
OH NO !... YOU 'RE PERFECT !...
HUSH ! BE QUIET ...

AAHH !

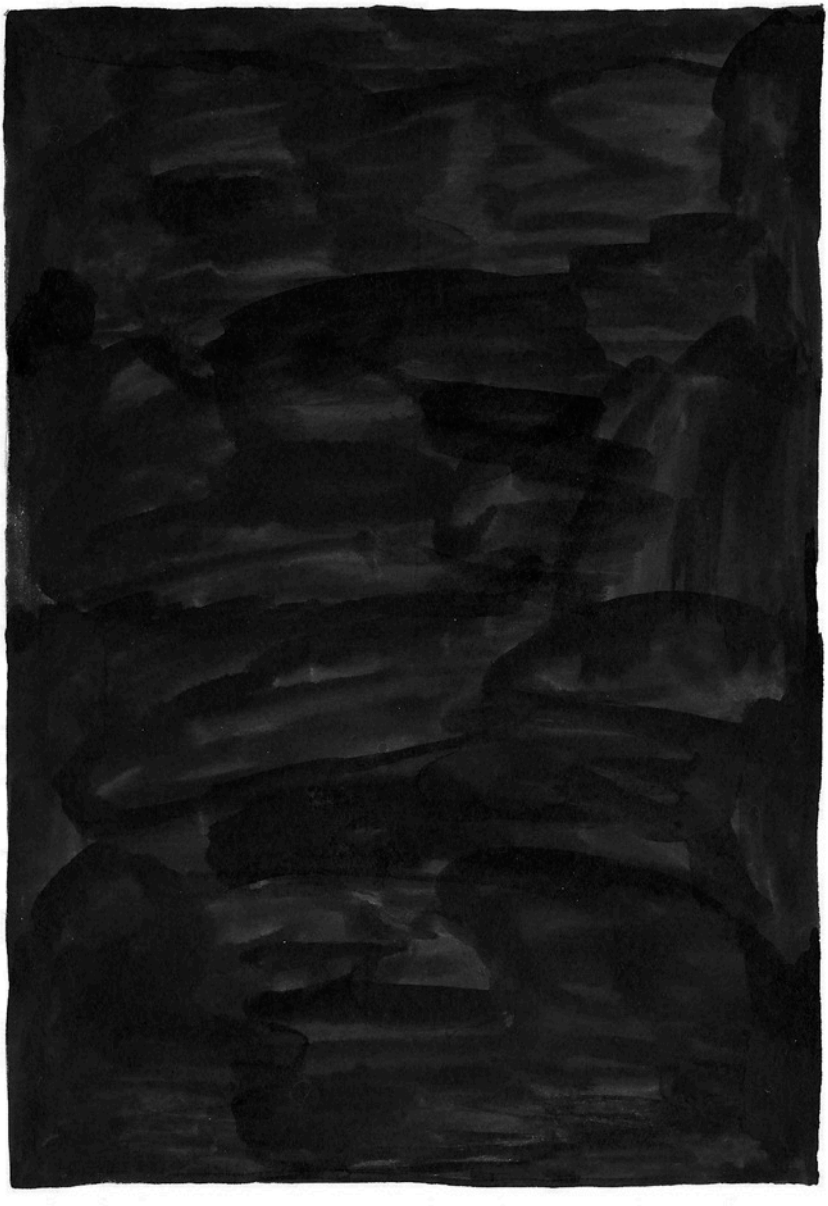

I WANT TO SEE YOU !
CLICK!

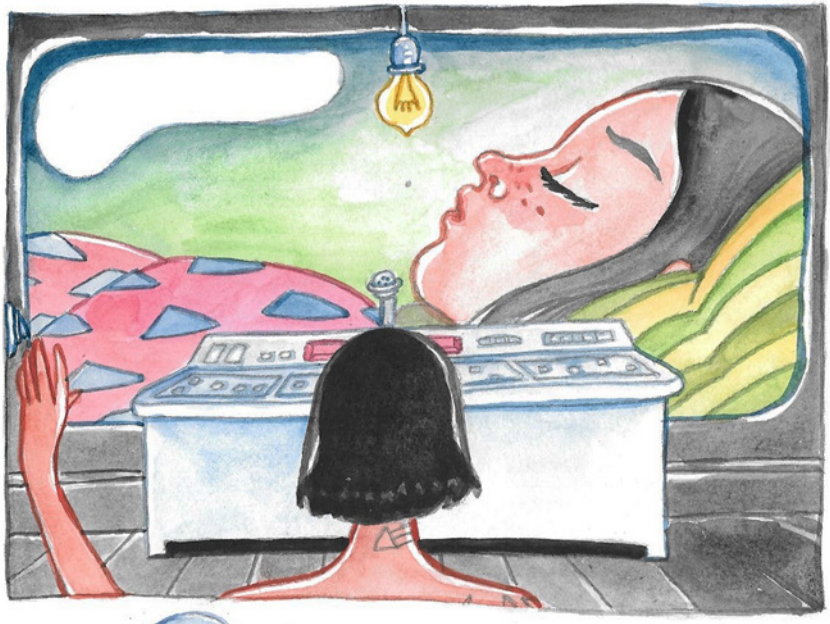

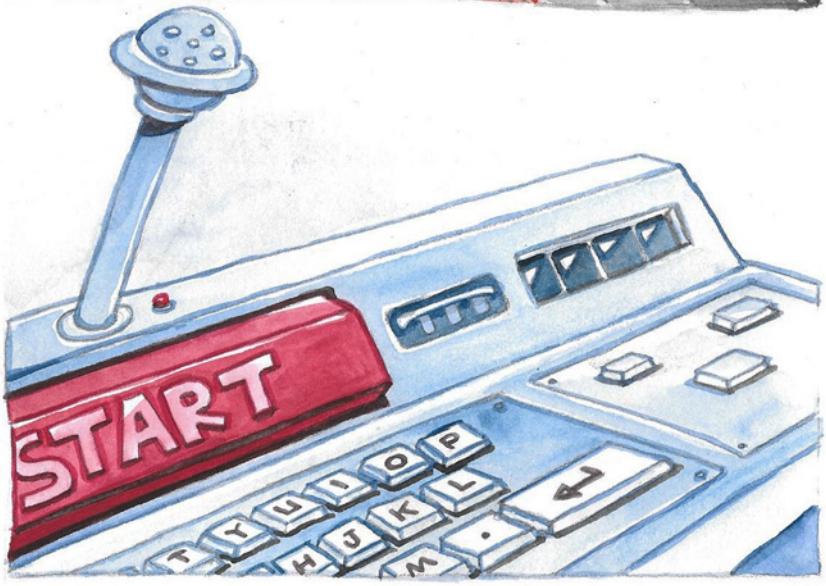
START

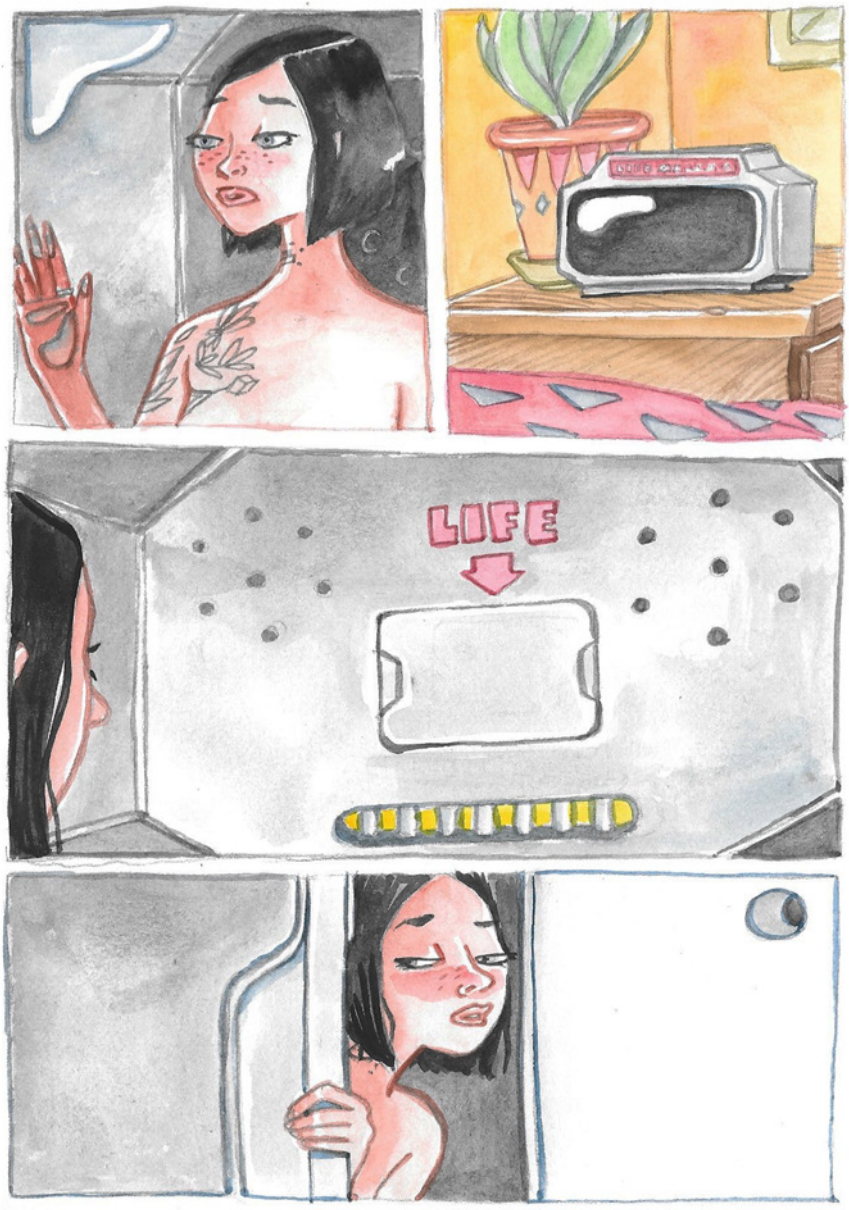
LIFE

this is not
the end.

LOOP !

Loop is the story of a young woman who wakes up every day in an imaginary world to ask the question "Who am I?" to her fictional device called "Life Machine". Her day shapes up by the random words that the machine spells out as a reply and takes her on an adventurous journey in the search for interpretation.
A sci-fi comedy graphic novel probing psychological traumas, everyday relationships and even existential dilemma from an absurdist perspective.